

INITIAL RECEIPT

United States Department of the Interior
Bureau of Land Management
 DIV OF LANDS, MINRLS & ENERGY
 ONE N CENTRAL AVE
 PHOENIX, AZ 85004 -4427
 Phone: 602-417-9200

Receipt	
No:	4711212

Transaction #: 4835964
Date of Transaction: 03/10/2020
CUSTOMER:
RAYMOND ALLEN 8365 S HIGHWAY 89 TRLR 7 KIRKLAND, AZ 86332-4067 US

LINE #	QTY	DESCRIPTION	REMARKS	UNIT PRICE	TOTAL
1	1.00	LOCATABLE MINERALS / MINING CLAIMS-NEW, UNADJUD, ONE OR MORE AUTH NOS / NEW MINING CLAIM PROCESSING FEE CASES: AMC459476/\$20.00		- n/a -	20.00
2	1.00	LOCATABLE MINERALS / MINING CLAIMS-NEW, UNADJUD, ONE OR MORE AUTH NOS / NEW MINING CLAIMS LOCATION FEE CASES: AMC459476/\$40.00		- n/a -	40.00
3	1.00	LOCATABLE MINERALS / MINING CLAIMS-NEW, UNADJUD, ONE OR MORE AUTH NOS / NEW MINING CLAIMS MAINTENANCE FEE CASES: AMC459476/\$165.00		- n/a -	165.00
4	1.00	OVERPAYMENT / OVERPAYMENT OF FEES / OVERPAYMENT OF \$1.00 OR MORE		10.00	10.00
TOTAL:					\$235.00

PAYMENT INFORMATION			
1	AMOUNT:	235.00	POSTMARKED: N/A
	TYPE:	CHECK	RECEIVED: 03/10/2020
	CHECK NO:	19-071862691	
	NAME:	ALLEN, RAYMOND 8365 S HIGHWAY 89 TRLR 7 KIRKLAND AZ 86332-4067 US	

REMARKS

ENTERED
 MAR 16 2020
 BY: RAM

CORRESPONDENCE

TRANSFERS

MAINTENANCE FEES

WAIVERS

POL/NOI

MISCELLANEOUS

**LOCATION NOTICES
AMENDMENTS
STATUS SHEET
GEO REPORT/MTP**

[Handwritten scribble]

RAYMOND ALLEN
8365 S HWY 89 #7
KIRKLAND, AZ 86332



LOCATION NOTICE FOR PLACER MINING CLAIM

Amendment BLM Serial # _____

NOTICE IS HEREBY GIVEN that the FRENCH GULCH
PLACER placer mining claim has been located by
RAYMOND + VIOLET ALLEN whose current mailing
address is 8365 S. Hwy 89 #7
KIRKLAND, AZ 86332

RECEIVED
BLM AZ STATE OFFICE
2020 MAR -6 A 10:44
PHOENIX, ARIZONA
BLM
Date
Stamp

The general course of this claim is WEST - EAST and it is situated in YAVAPAI
County, Arizona. This claim is 1320 feet in length and 660 feet in width.

20 Total Claim Acreage. This claim runs from the location monument on which this location notice is
posted at the SW corner of the claim approximately 660 feet in a N direction to the
NORTH end line and 1320 feet in a East direction to the East end line. This claim is
marked by four monuments, one at each corner of the claim.

The location monument on which this notice is posted is situated within Section 18, Township
11N, Range 3W, Gila Salt River Base and Meridian, Arizona. This claim encompasses
portions of the following legal subdivision(s) if located by legal subdivision or the following quarter section(s),
section(s), Township(s) and Range(s) NE + SE Quarter of the NW QUARTER
of section 18 T11N R3W, Gila Salt River Base and Meridian, Arizona.

The locality of this claim with reference to some natural object or permanent monument and additional information
(if any) concerning its locality are as follows: THE NW CORNER IS 1650' (305°) NW
to the CORNER MONUMENT for Sections 7, 18 T11N R3W
and Section 12, 13 T11N R4W ^{claim EXCLUDES ANY PRIVATE LAND that may} The above information is shown on the attached map. ^{overlap}

DATED AND POSTED on the ground this 10th day of February, 2020.

LOCATOR(s) AGENT

Print Name(s) RAYMOND ALLEN VIOLET ALLEN

Signature(s) Raymond Allen Violet Allen

AMC459476

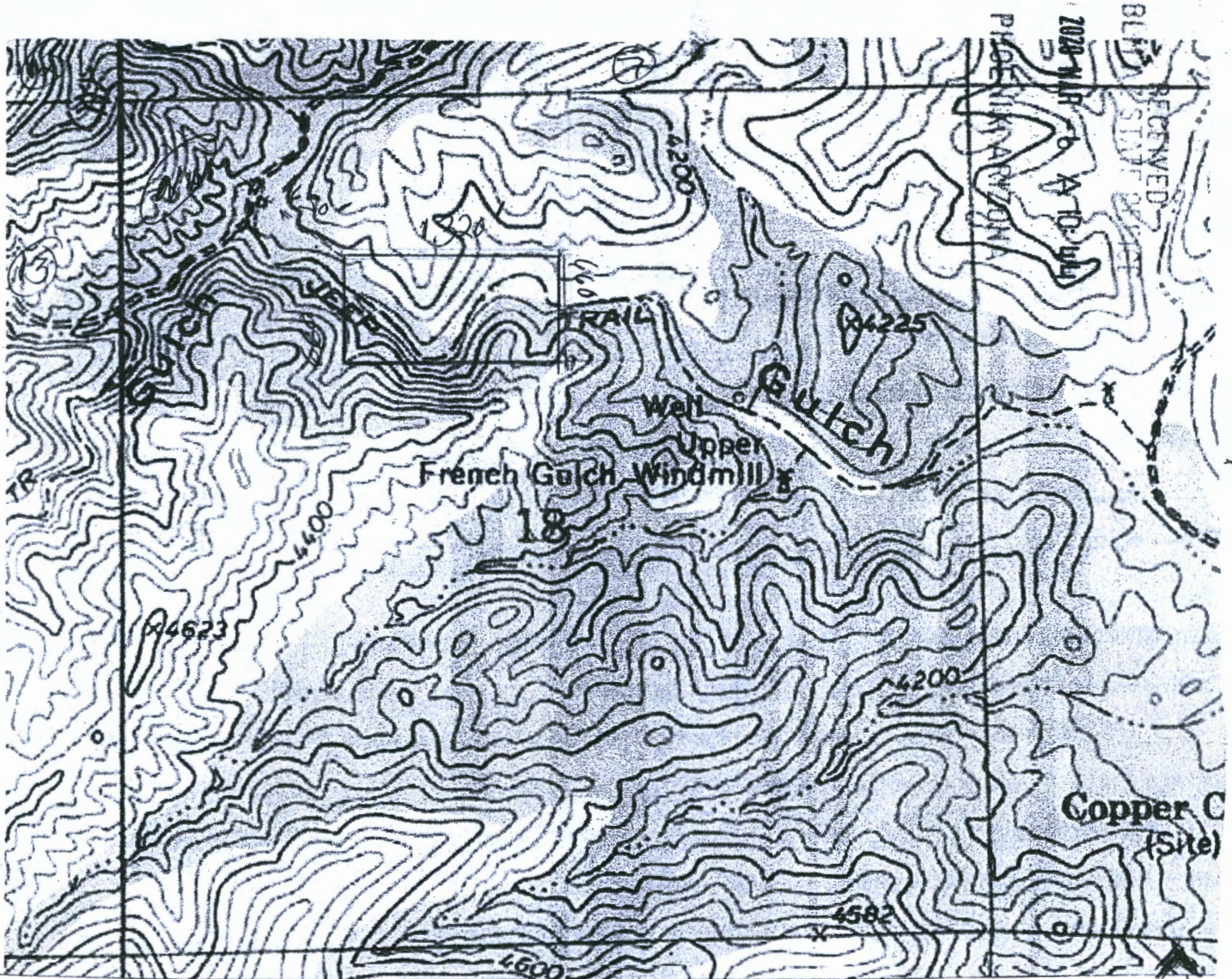

1. The above map depicts the FRENCH GULCH PLACER mining claim, which is located in Section (s) 18, Township 11N, Range 3W, Gila and Salt River Base and Meridian, YAVAPAI County, Arizona. Total claim acreage is 20
2. The type of corner and location monuments used are as follows: PSPF - WOOD
3. The bearings and distances in degrees and feet between claim corners and to a public land survey monument are as depicted on the map.
4. If the claim is a placer or millsite claim with exterior limits conforming to legal subdivisions of the public survey, provide a legal description of the claim: _____

Form MCF100a
Revised July 2014

DEPARTMENT OF THE INTERIOR
BUREAU OF LAND MANAGEMENT
Case Recordation

Geographic Report with Land

Disposition is equal to **AUTHORIZED , CANCELLED , EXPIRED , PENDING , REJECTED , RELINQUISHED ,
WITHDRAWN**
and Meridian Township Range Section is equal to **14 0110N 0030W 018**
and Admin State is equal to **AZ**

DEPARTMENT OF THE INTERIOR
BUREAU OF LAND MANAGEMENT
Case Recordation
Geographic Report with Land

Admin State: AZ
Geo State: AZ

Serial Number	Total Case Acres:	Casetype	Case Disp	Mer	Twp	Rng	Sec	Sur Type	Sur Nr	Suf	Subdivision	Act Pend
AZA 024411	7,284.000	272011	AUTHORIZED	14	0110N	0030W	01B	ALIQ			NWNE,S2NE,SE;	
	7,284.000							LOTS			5;	
AZA 031601	1.500	380913	AUTHORIZED					ALIQ			NW;	
AZA 033346	1.000	371511	AUTHORIZED					FF			NW;	

RAYMOND ALLEN
8365 S. HWY 89 #7
KIRKLAND, AZ 86332



PHOENIX AZ 852

03 MAR 2020 PM 6 L

BUREAU OF LAND MANAGEMENT
ONE NORTH CENTRAL AVE
PHOENIX, AZ 85004

RECEIVED
BLM AZ STATE OFFICE

2020 MAR -6 A 10:44

PHOENIX, ARIZONA

85004-441499

